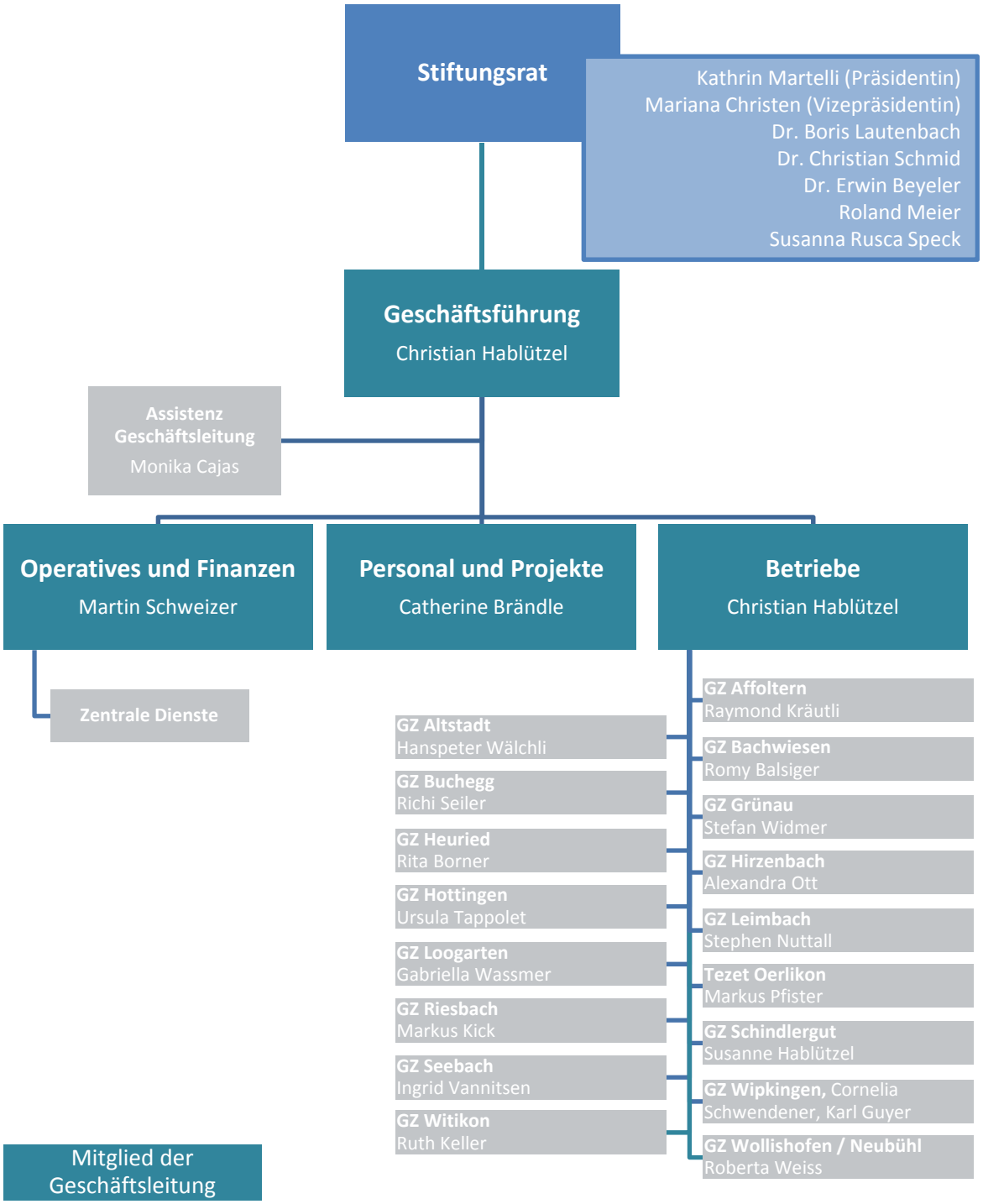Organigramm Stiftung Zürcher Gemeinschaftszentren (Stand 01.01.2012)